

# Pearl Bay

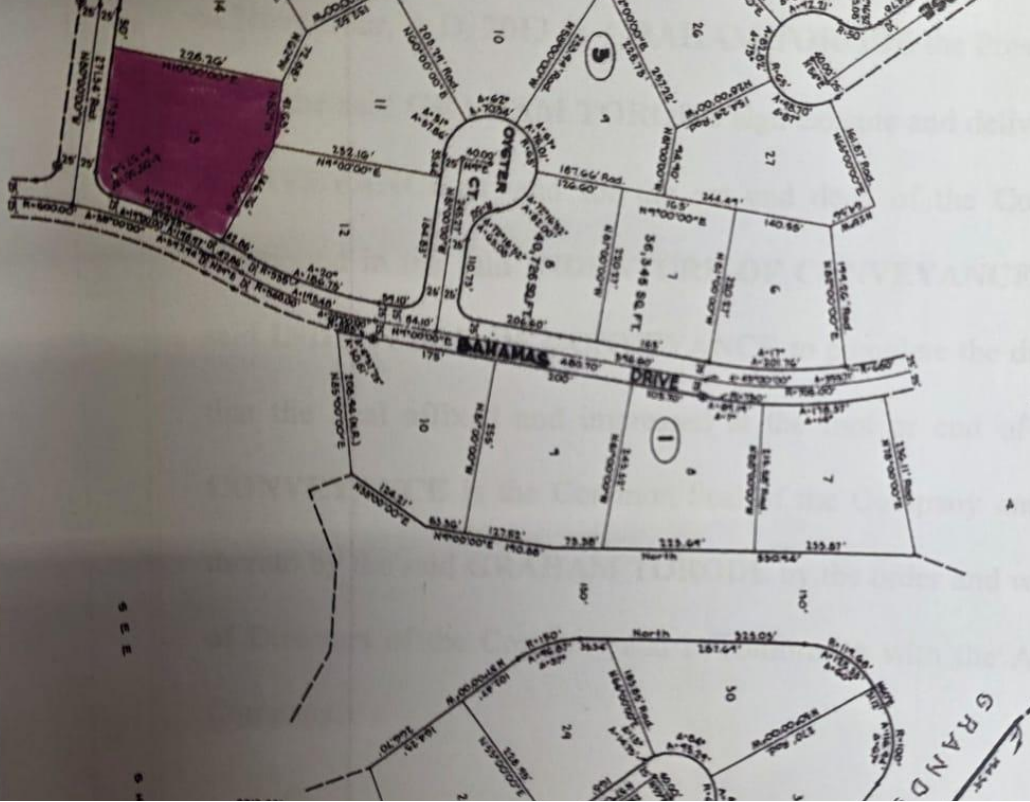

\$105,000

- 0 beds
- 0 baths
- Lots/Acreage
- Active
- 24000 sq ft

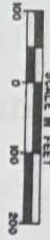

## SEED PEARL LANE

<https://www.stellarrealty.net>

Exceptionally large elevated, single family lot. Located in the prestigious subdivision of Pearl Bay and Colony Bay. Neighboring Grand Lucayan Canal and close proximity to Fortune Beach.

## Basics

**Category:** Lots/Acreage

**Bedrooms:** 0 beds

**Area:** 24000 sq ft

**Currency:** BSD

**Island:** Grand Bahama/Freeport

**Sale or Rent:** For Sale Only

**MLS ID:** 65750

**Status:** Active

**Bathrooms:** 0 baths

**Lot size:** 24000 sq ft

**Block:** 3

**Lot:** 13

**Date Listed:** 2026-02-02T00:00:00



### Call us now

Phone: 242.359.1941 / 242.394.6924

Email: [hello@stellarrealty.net](mailto:hello@stellarrealty.net)

Address: Stapledon Gardens, P. O. Box SP-62951, Nassau, Bahamas

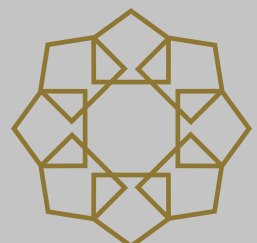

---

## Amenities & Features

**Sewer:** None

**Air conditioning (Condo):** None

**Amenities:** None

**Style:** Other

**Water:** City

---

## Building Details

**Foundation:** Other

**Area:** Pearl Bay

**Roof:** Other

**Construction:** None

**Exterior material:** None

**Parking:** Other

---

## Miscellaneous

**Legal Description:** Number 13, Block 3 Pearl Bay Subdivision



### Call us now

Phone: 242.359.1941 / 242.394.6924

Email: [hello@stellarrealty.net](mailto:hello@stellarrealty.net)

Address: Stapledon Gardens, P. O. Box SP-62951, Nassau, Bahamas

