

PARCEL A-4, CALLED LOT # 4

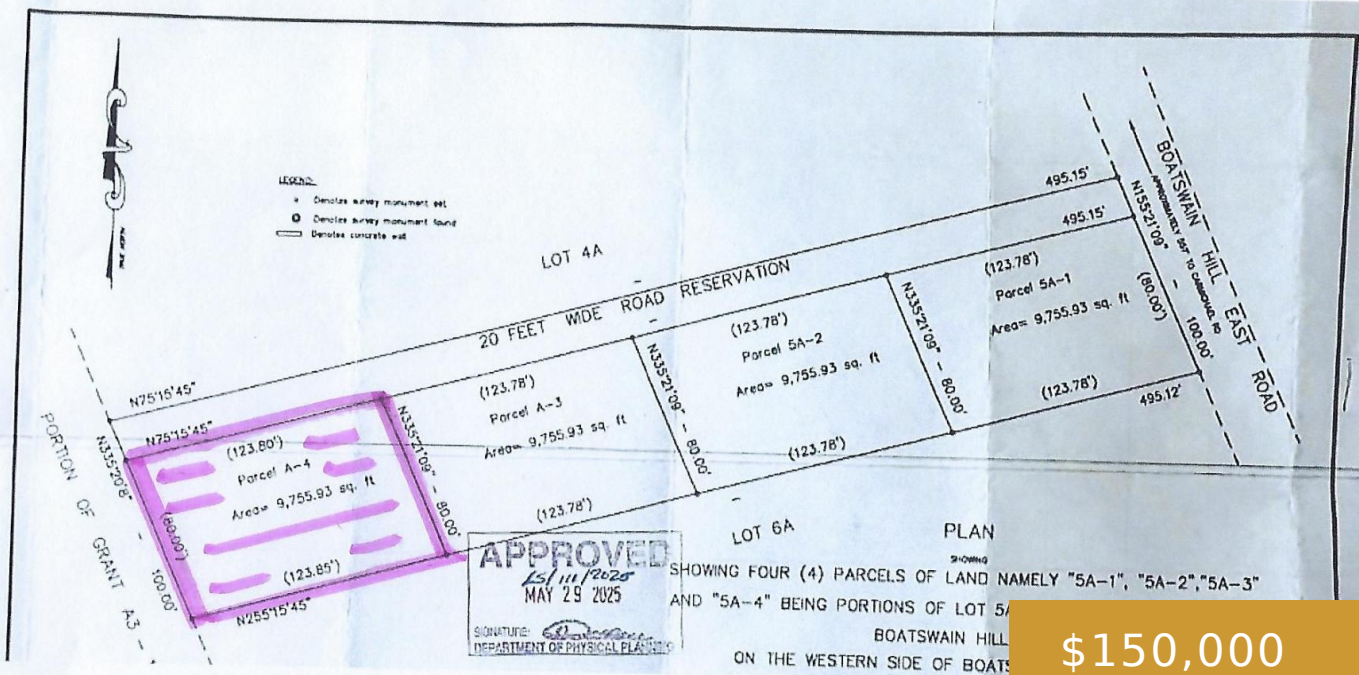

\$150,000

- 0 beds
- 0 baths
- Lots/Acreage
- Active
- 9755 sq ft

BOATSWAIN HILL EAST 5A-4

<https://www.stellarrealty.net>

Luxurious, Captivating & Impeccable Boatswain Hill 9,755 square feet multifamily lot for sale! The area is safe, quiet and beautiful and it is close to Coral Harbour, Albany, restaurants, schools, churches, shopping, airports, the sea & many beaches! This lot would be great for a triplex or fourplex! We have only a few of these [...]

! This site can't load Google Maps correctly.

Do you own this website?
[g.co/staticmaperror/signature](https://www.google.com/maps/staticmaperror/signature)



Call us now

Phone: 242.359.1941 / 242.394.6924
 Email: hello@stellarrealty.net
 Address: Stapledon Gardens, P. O. Box SP-62951, Nassau, Bahamas

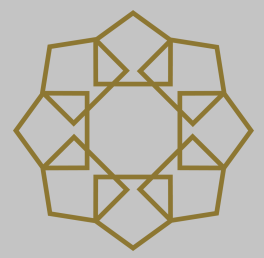

Basics

Category: Lots/Acreage

Bedrooms: 0 beds

Area: 9755 sq ft

Currency: BSD

Lot: A-3

Date Listed: 2025-09-07T00:00:00

Status: Active

Bathrooms: 0 baths

Lot size: 9755 sq ft

Island: New Providence/Paradise Island

Sale or Rent: For Sale Only

MLS ID: 63912

Amenities & Features

Sewer: Septic - Yes

Air conditioning (Condo): Other

Outdoor Area (Condo): None

Style: Multi-Family Lot

Water: City

Amenities: None

Building Details

Foundation: No

Area: Coral Harbour

Roof: Other

Construction: None

Exterior material: None

Parking: Street

Nearby Schools

Elementary School: Lyford Cay & Windsor **High School:** Lyford Cay & Windsor

Middle School: Lyford Cay & Windsor

Miscellaneous



Call us now

Phone: 242.359.1941 / 242.394.6924

Email: hello@stellarrealty.net

Address: Stapledon Gardens, P. O. Box SP-62951, Nassau, Bahamas



Legal Description: Boatswain Hill, Parcel A -4, Named Lot #4, Portion of Crown Grant A3-145, New Providence, Bahamas.

Site Influences: Adult Oriented,Easy Access,Family Oriented,Highway Access,Hillside,Southern Exp,Low Maint Yard,Shopping Nearby,Recreation Nearby,Quiet Area,Seniors Oriented,Acreage,Fuel to Lot,Road - Paved,Phone to Lot,Pets Allowed

Road: Street

Restrictions: Unknown,None



Call us now

Phone: 242.359.1941 / 242.394.6924

Email: hello@stellarrealty.net

Address: Stapledon Gardens, P. O. Box SP-62951, Nassau, Bahamas

